

NHS

NHS North of Tyne

The NHS is very good at stopping people from dying.....

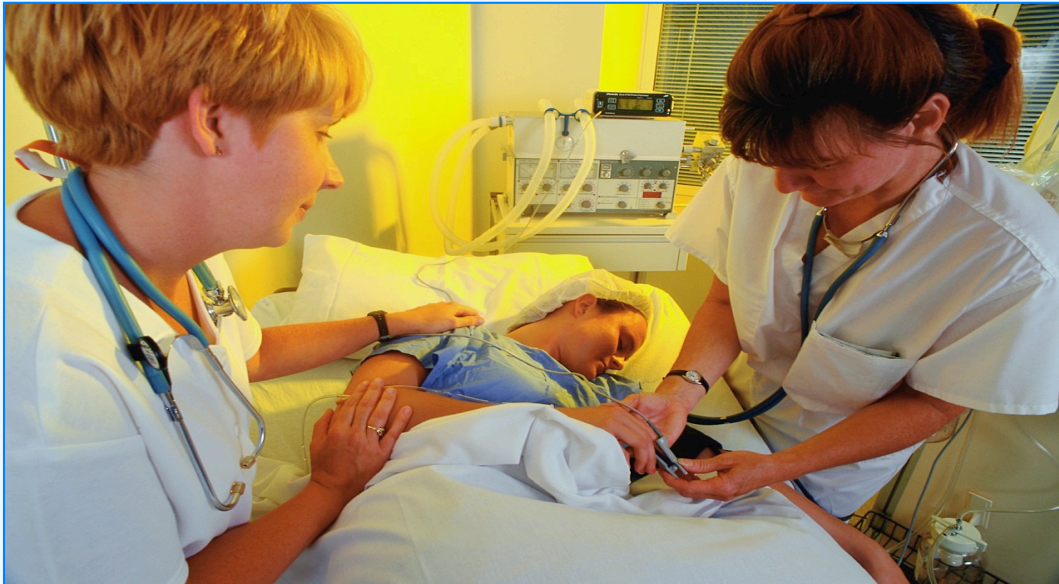
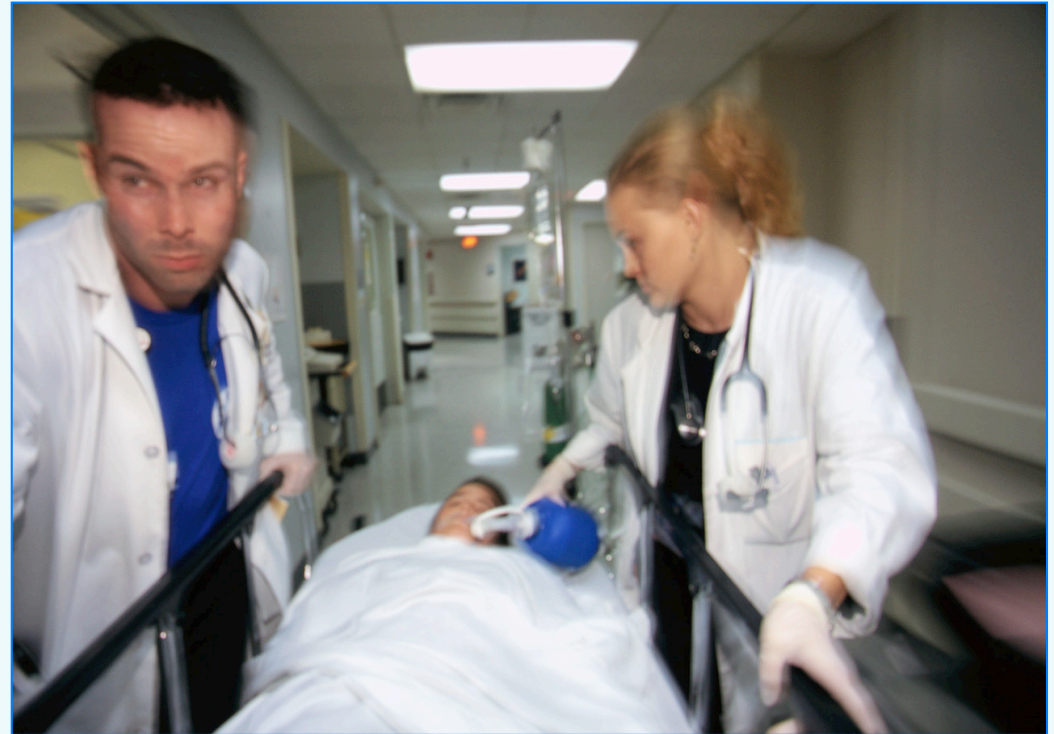

with high levels of competence and expertise.....

but...

We are not so good at

helping you get better

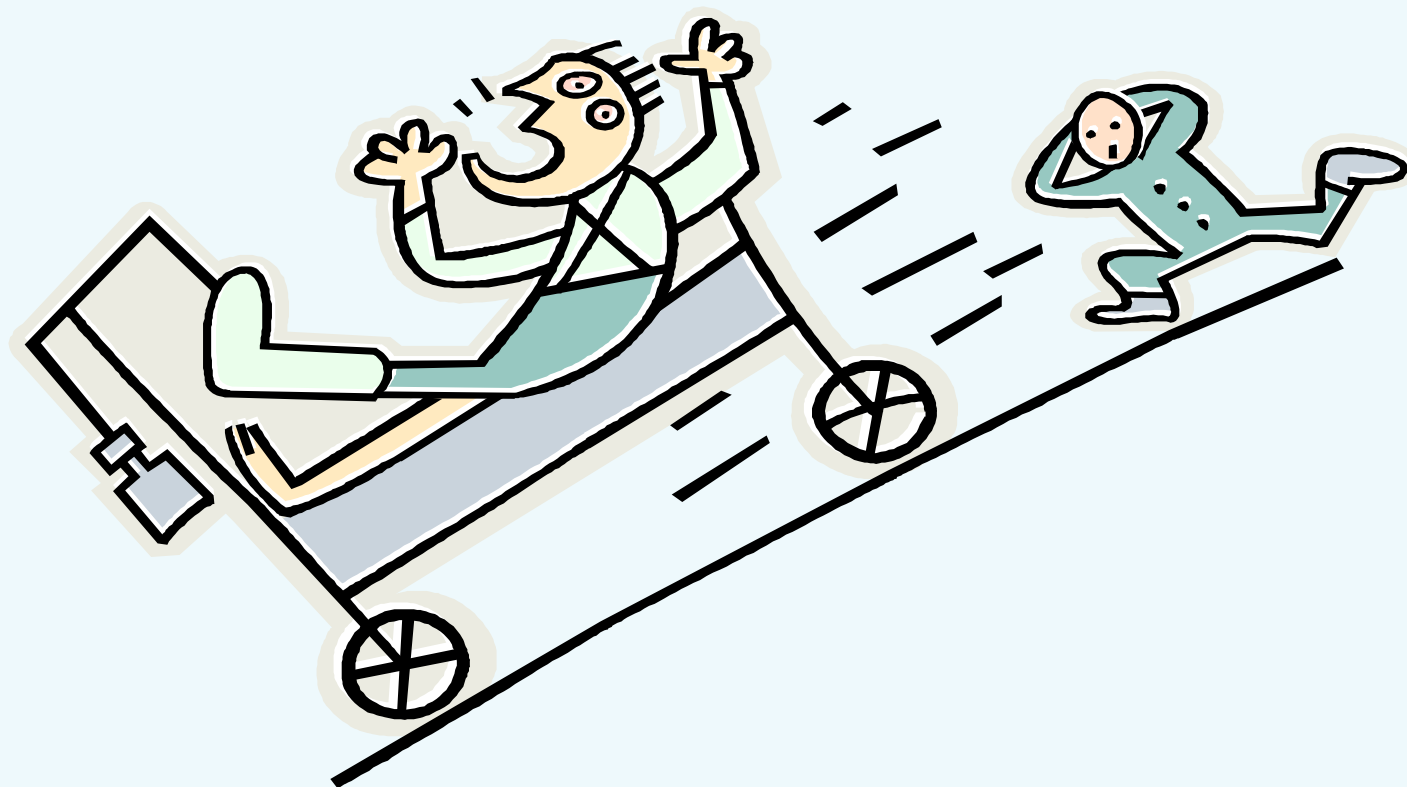

‘Citizens First’ and ‘Valuing People Now’

Key Messages:

- *People should be helped to live healthy lives*
- *People should have full access to reduce inequalities*
- *People should have high quality specialist services where they are needed*

NHS

NHS North of Tyne

NHS

NHS North of Tyne

Currently.....

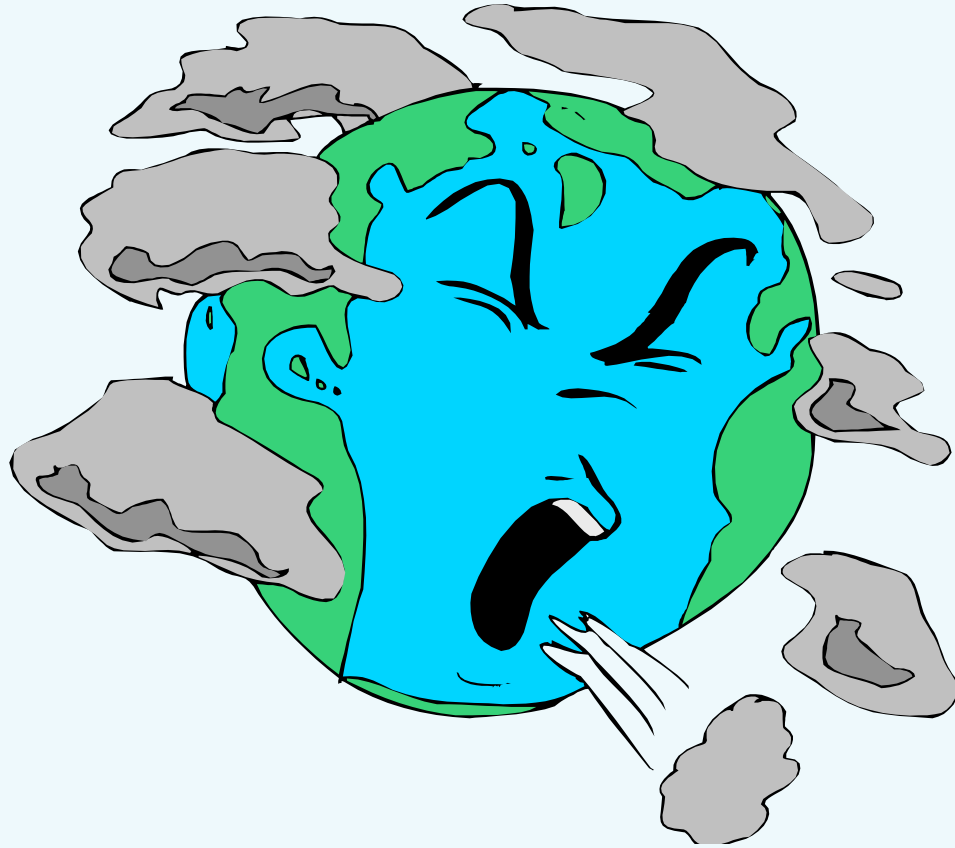

Poorer health

Access to the NHS often

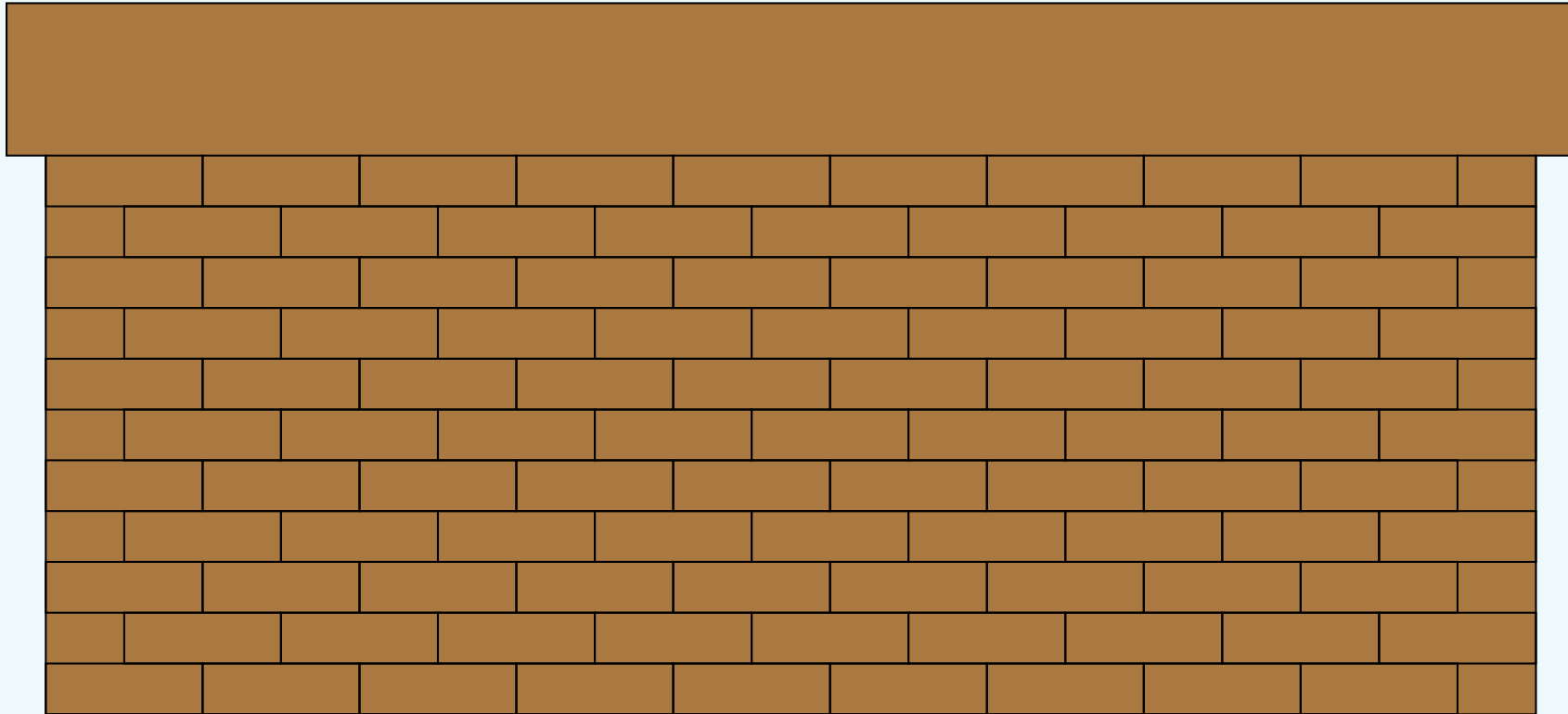

not very good...

NHS

NHS North of Tyne

More likely to...

die

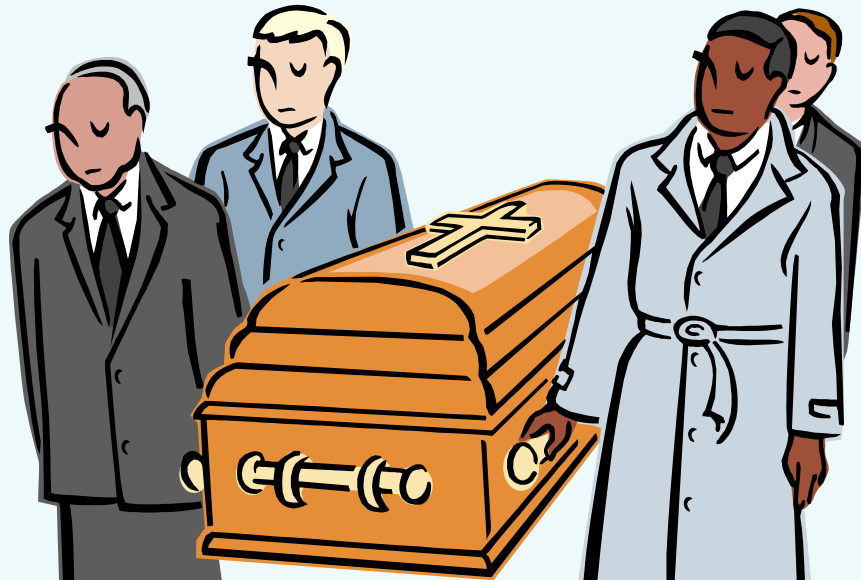

at a younger age...

NHS

NHS North of Tyne

We want

healthier lifestyles



NHS

NHS North of Tyne

We want....



equal access

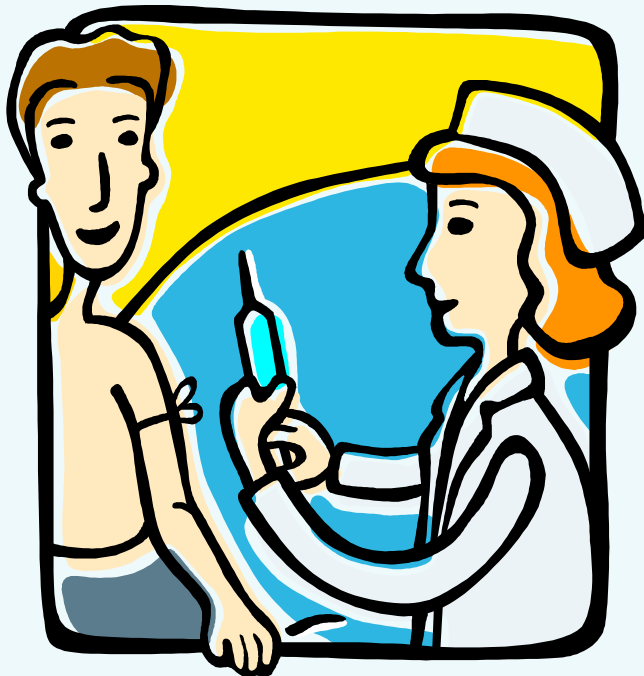

NHS

NHS North of Tyne

We want....



longer life expectancy

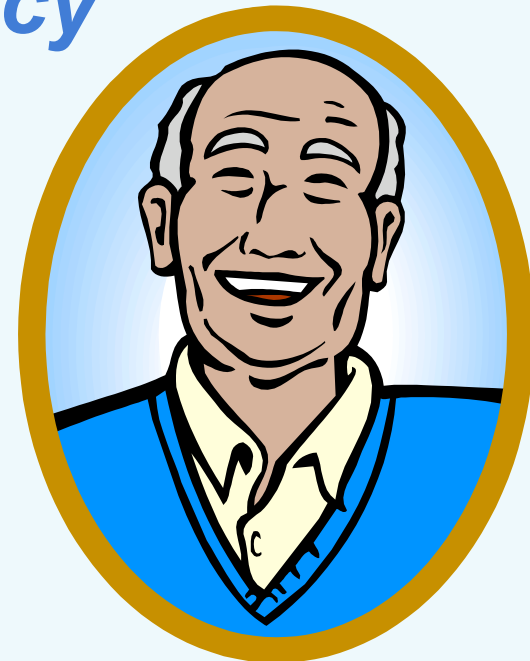

Local Actions Needed

- *Better data*
- *Recording learning disability within general practice*
- *Helped with health checks*
- *Healthcare providers share information*

Family and other carers
sharing their information
and
being supported themselves



Needs of people

with learning disabilities

and their carers included in

Joint Strategic Needs Assessment (JSNA)

How do we do this without information?

NHS

NHS North of Tyne

PCTs commission

- ***enhanced primary care services locally....***

- ***Health checks***

- ***Liaison staff***

- ***Partnership working***



Involve people in the planning and development of services

- ***LINKs***

***Trust Boards show in reports
how they are making a difference***





Are we any good in Newcastle at

...stopping people with learning disabilities dying...

...helping people get better...

NHS

NHS North of Tyne

Strategic Plan

- **Learning Disability Initiative**
 - Preventing Admission to hospital
 - Improving Health Outcomes
 - Better access to Local Services

Local Actions in Place

Health checks

- ***Each person on the social services or community team list***
- ***Appointment with GP or practice nurse***
- ***Thorough health check***
 - ***physical – general***
 - ***specialist services***
- ***Payment £100 for each check***
- ***Training***
- ***Starts March 2009***



Specialist Nurse - Hospital

- *Train staff*
- *Link with families*
- *Prepare for appointments*
- *Work for smooth discharge*
- *Work with small number of people in hospitals*

Specialist Nurse – Primary Care

- *Support community staff and GPs*
- *Provide training*
- *Support health action planning*
- *Work closely with small number of cases*

Contracts – currently in negotiation

- *Health providers must show how they are making adjustments to treat people with learning disabilities differently in a positive way to improve health outcomes*
- *Must show they are making things better*

Commissioning for quality and innovation

(CQUIN)

• *IDEAS?*

NHS

NHS North of Tyne

Specialist services

- *Green light*
- *In patient services*
- *Forensic services*
- *CRISIS*
- *Training and support*



SUB GROUPS

***What does the Health Group
need to look at this year?***

Who should be on the Health Group?

NHS

NHS North of Tyne